

vertical section - dust roof / outside

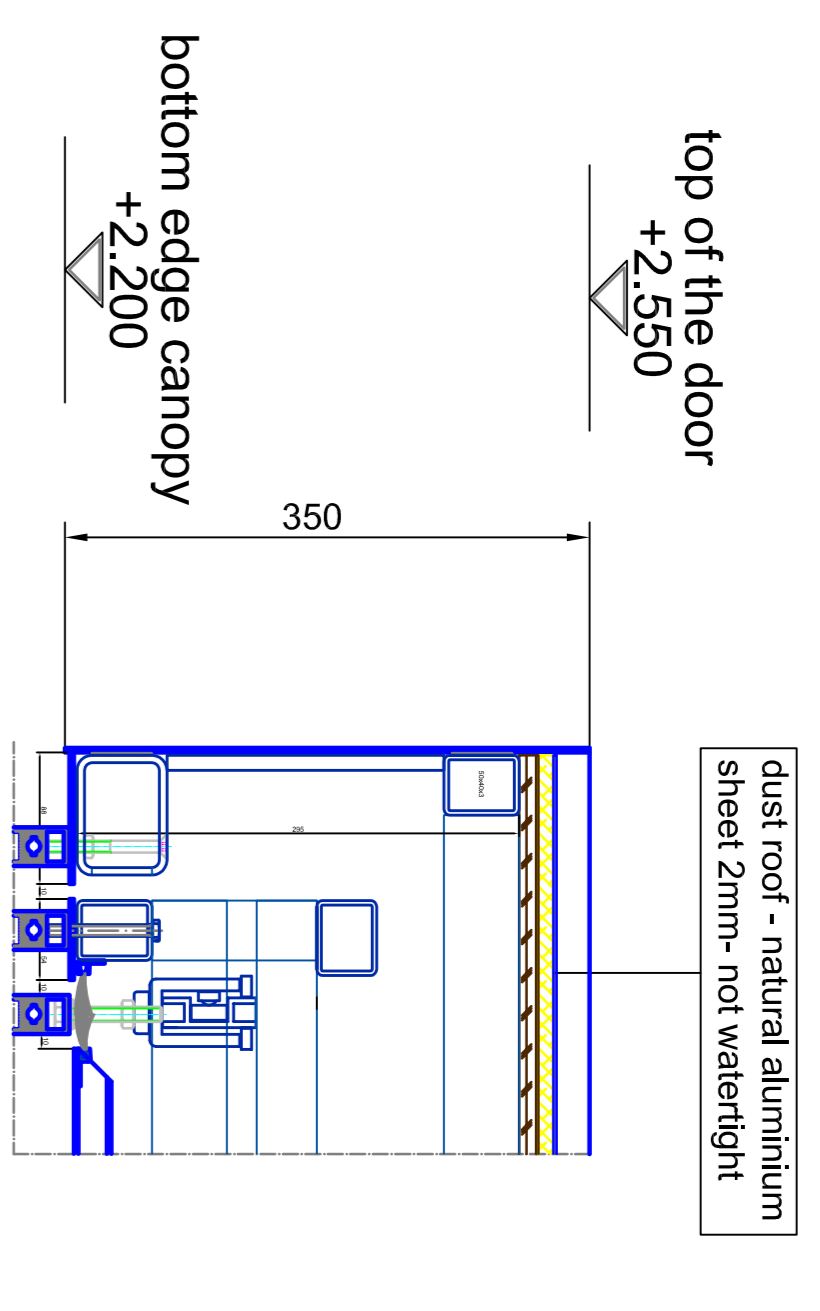

vertical section

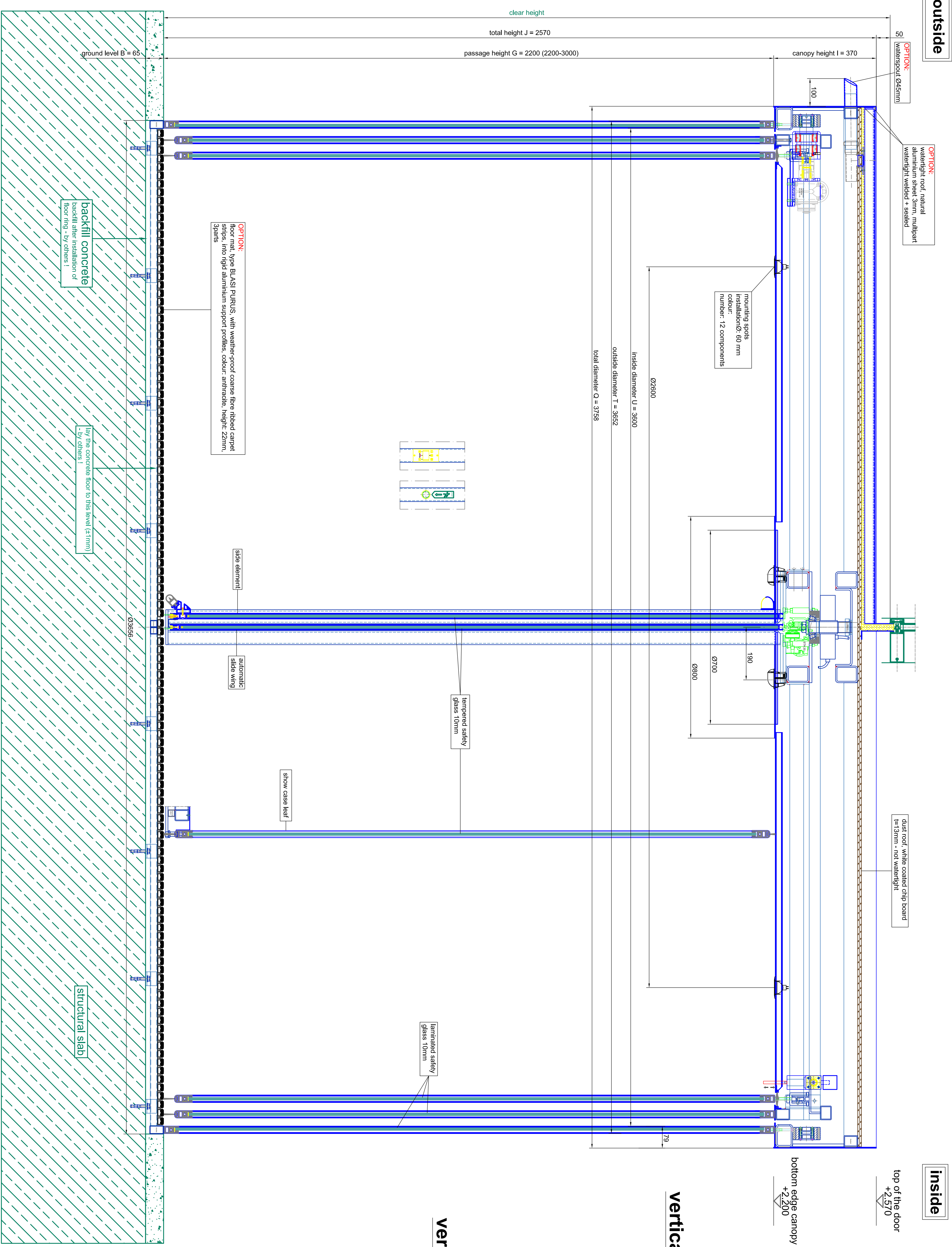

vertical section - watertight roof - multipart

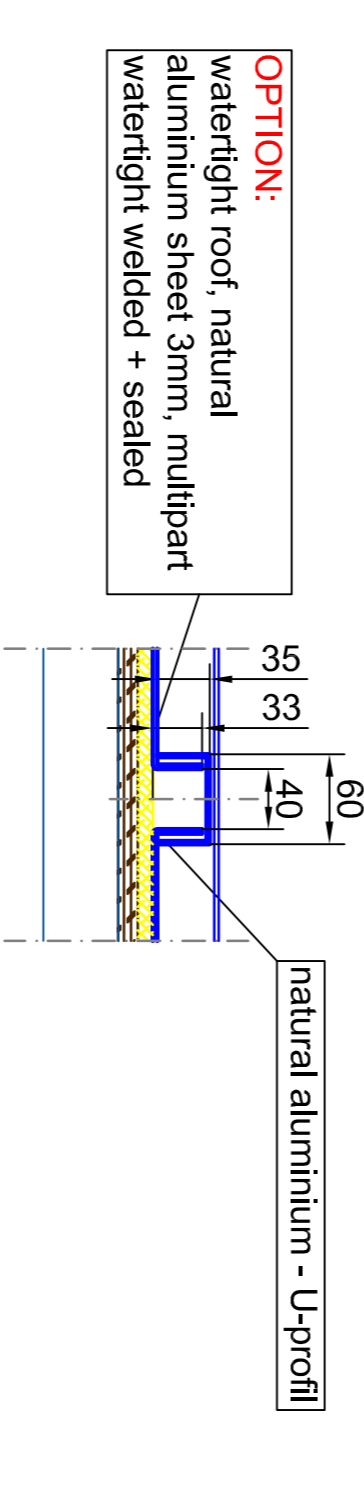

vertical section - passage area / inside

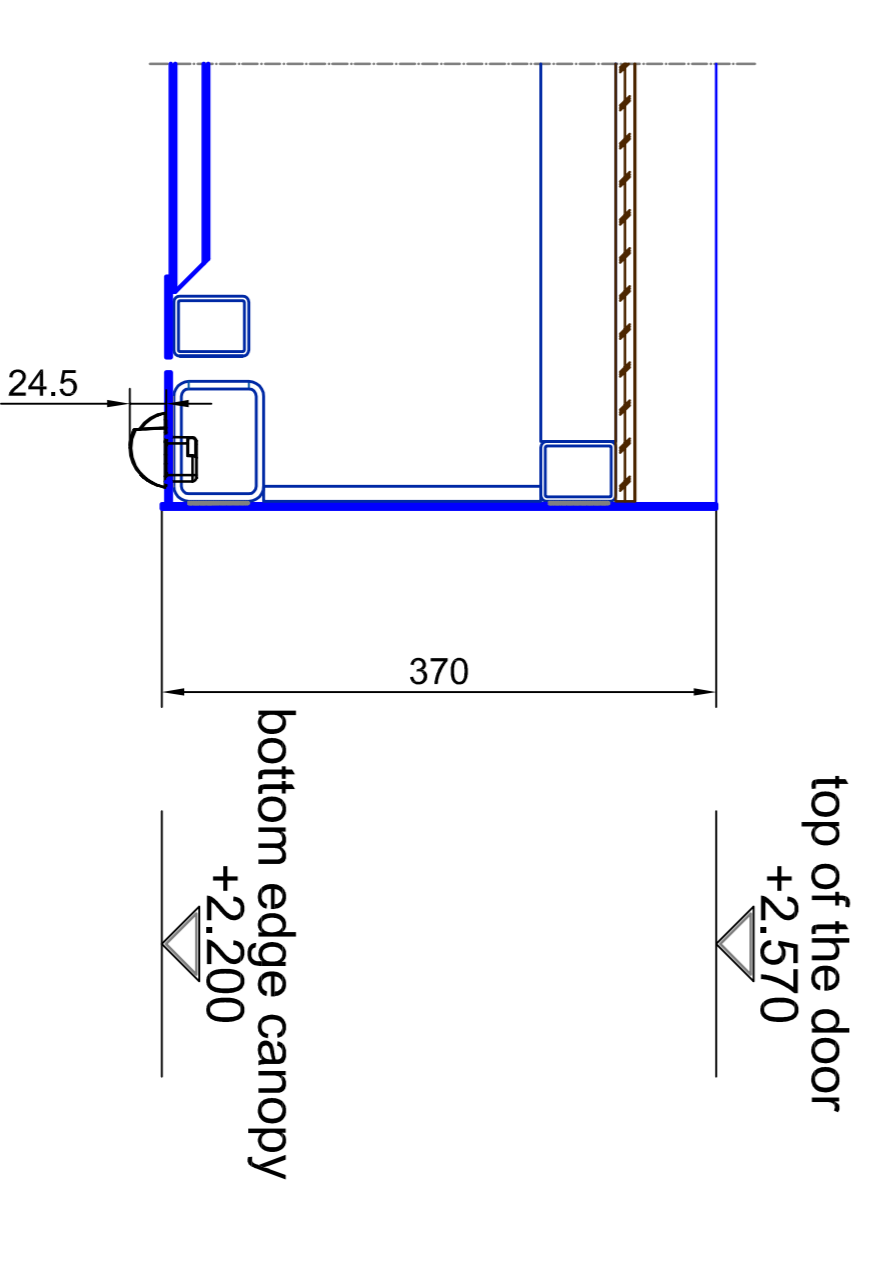

FEL
±0.000 (±1)

SSL
-0.065 (±1)

BLASI B L A S I G m b H Automatic Doors Carl-Str. 5-15 D-71712 Walden Tel. +49(0)723 / 893 - 391 Fax. +49(0)723 / 893 - 299 E-mail: info@blasig.de WWW: blasig.de		Scale: A0 = M 1:5 Type: K21AS/M1-36 Content: SAMPLE DRAWING ONLY	
Sheet: temped safety glass 10 mm Date: 30.04.19	Rev: temped safety glass 10 mm Date:	Scale: A0 = M 1:5 Type: K21AS/M1-36 Content: SAMPLE DRAWING ONLY	Sheet: temped safety glass 10 mm Date: 30.04.19

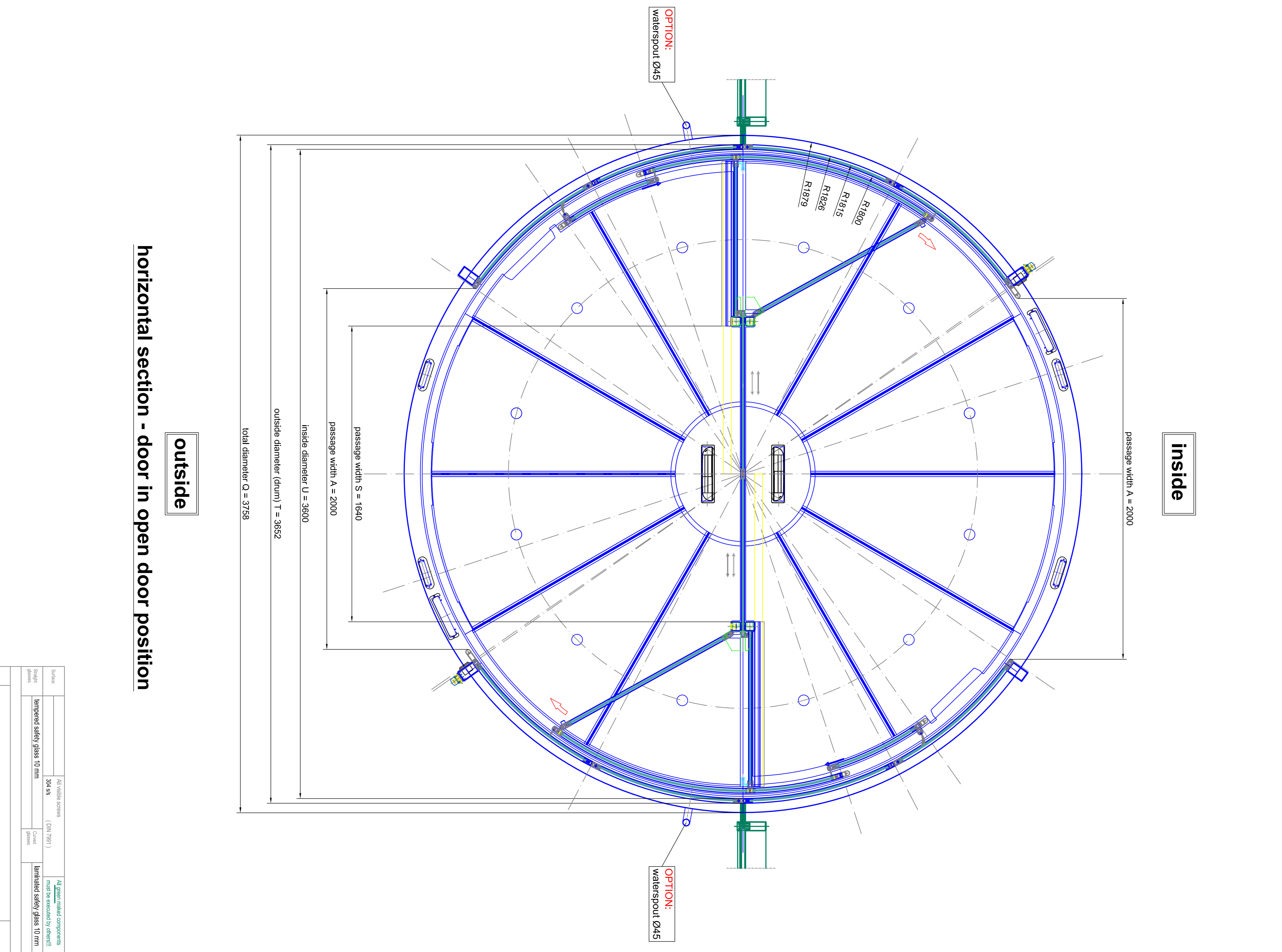
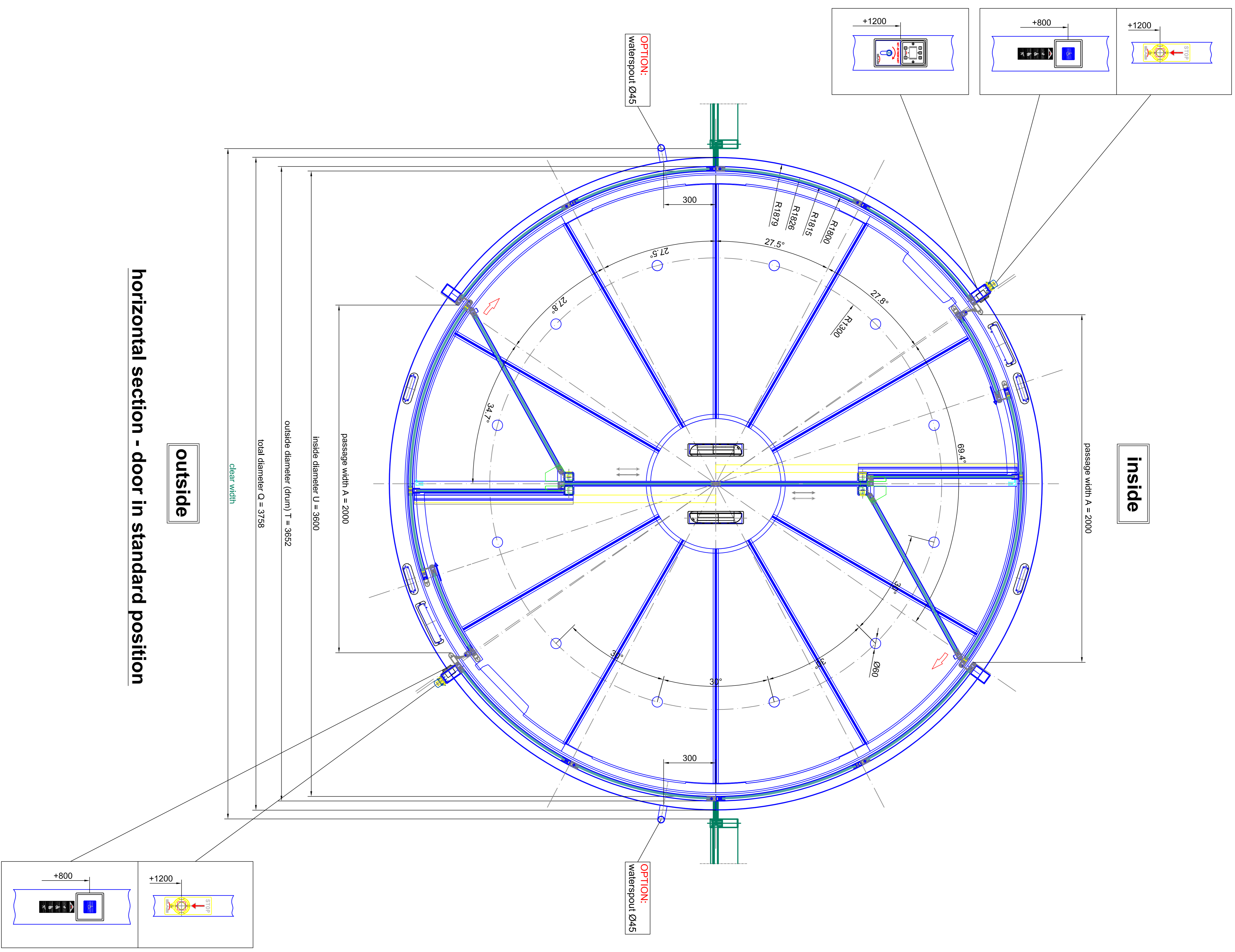

Scale:	A0 = M 1:10	Configuration No.:	
Model:	K21AS/MV-36	Year:	
Project:	Automatic Doors	Contractor:	SAMPLE DRAWING ONLY
Client:	BLASI	Address:	
Address:	BLASI G m b H	Phone:	
City:	Automatic Doors	Fax:	
Country:	Italy	Website:	
Material:	tempered safety glass 10 mm	Manufacturer:	
Accessories:	tempered safety glass 10 mm	Supplier:	
Notes:	<p>1. All visible components must be made of stainless steel.</p> <p>2. The door is to be installed in a wall of concrete or brick.</p>		

BLASI
 Automatic Doors
 Via... 10000...
 Tel. +39 02 8832 883 - 291
 Fax. +39 02 8832 883 - 290
 E-mail: info@blasi.com
 WWW: blasi.com

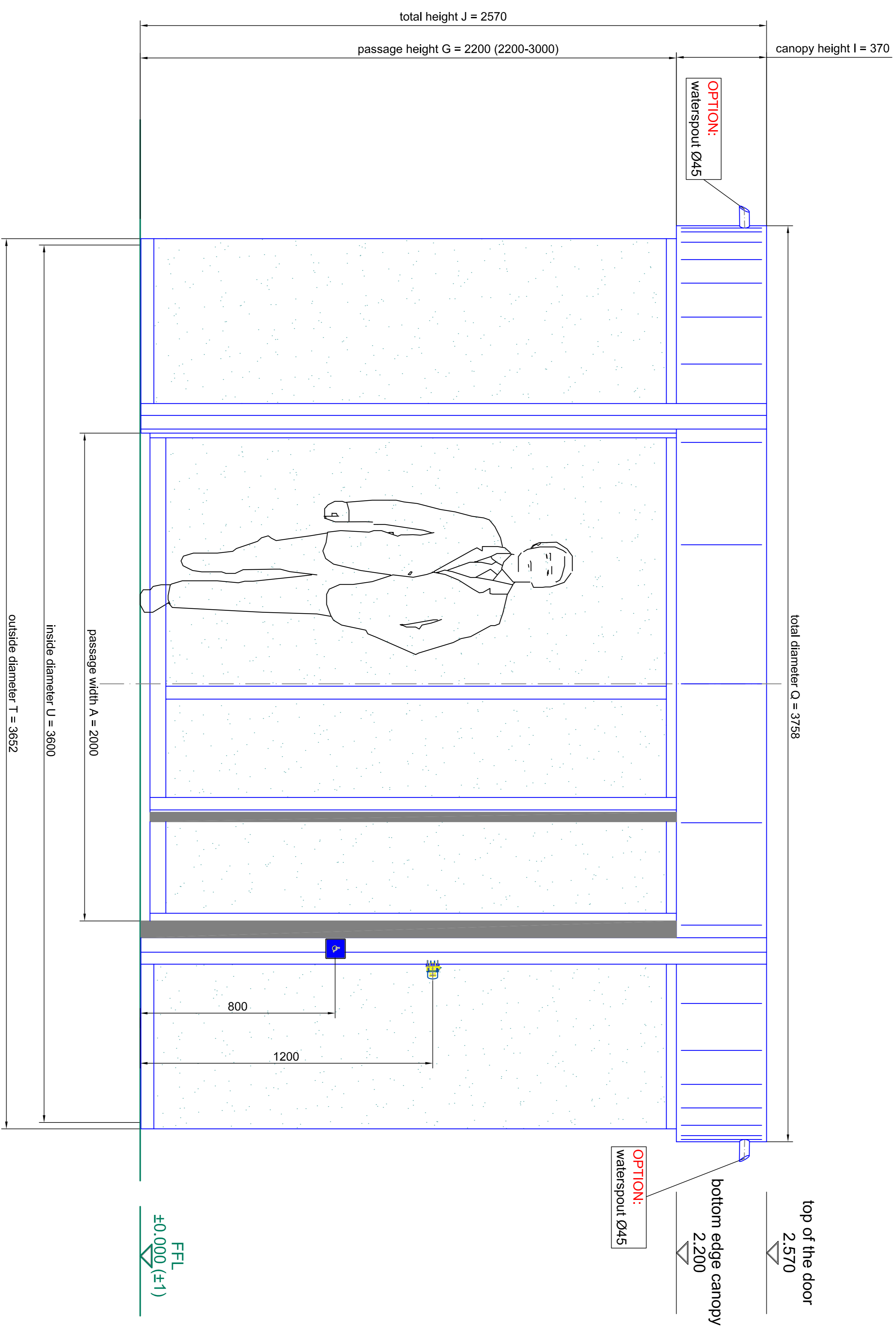

front elevation - outside

Scale:	A4 (10/16) 20/25	Scale:	A4 (10/16) 20/25
Sheet:	364.48	Sheet:	364.48
Project:	tempered safety glass 10 mm	Project:	tempered safety glass 10 mm
Client:	tempered safety glass 10 mm	Client:	tempered safety glass 10 mm
Contract:		Contract:	
Order:		Order:	
Material:		Material:	
Color:		Color:	
Finish:		Finish:	
Notes:		Notes:	
BLASI B L A S I 6 m b H Automatic Doors Cert. steel steel s-15 0-11712-100000		Tel. +390322 / 863.291 Fax. +390322 / 863.299 E-mail: info@blasio.it WWW: blasio.it	
Type: K21AS/M1-36 SAMPLE DRAWING ONLY		Scale: A4 = A1 1:10 Configuration No.:	
Page:	03	Page:	04

horizontal section - details

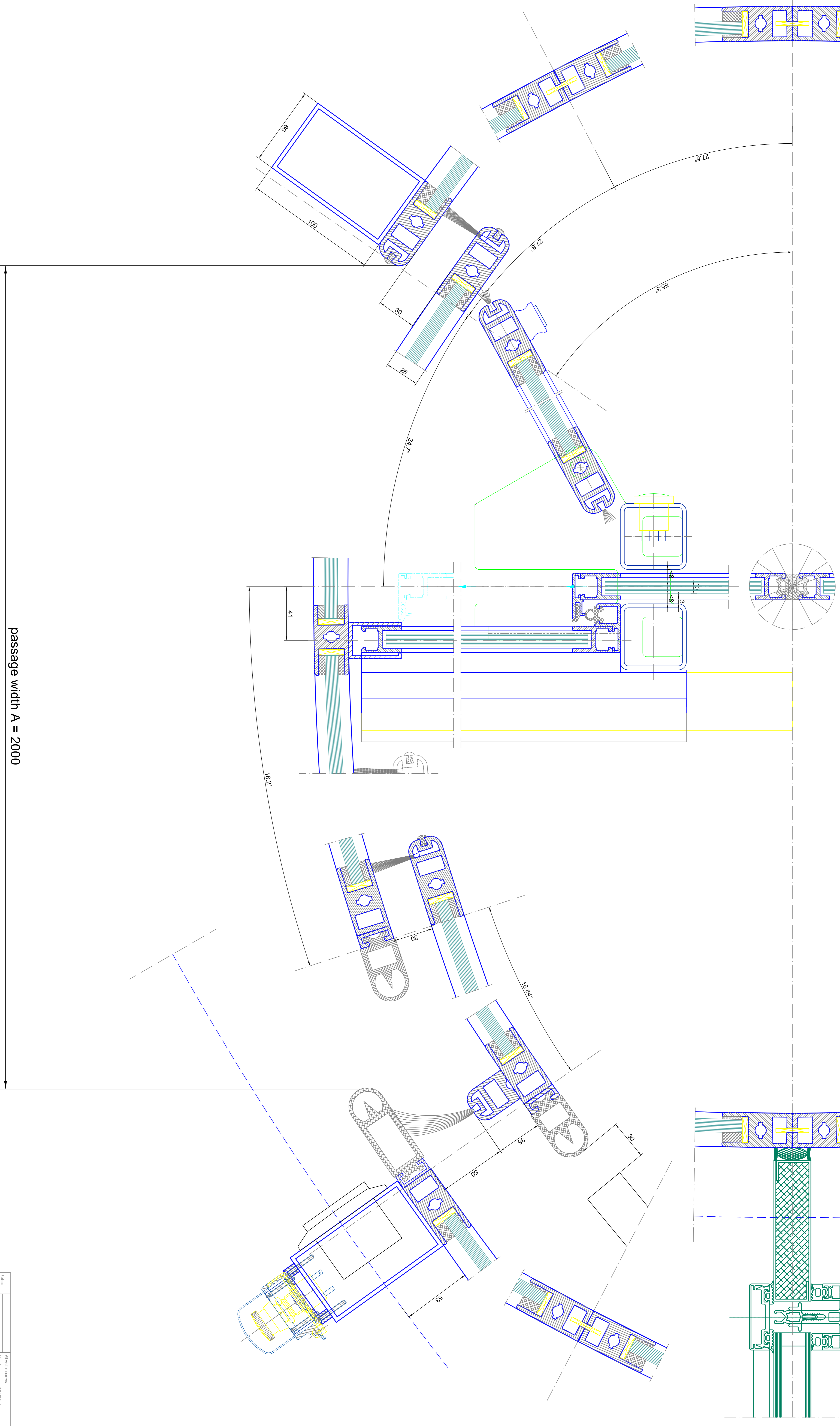

passage width A = 2000

Scale:	1:1	Material:	Aluminum
Standard:	EN 1906	Surface treatment:	Anodized
Manufacturer:	BLASI	Country:	Italy
Product:	Automatic Door	Accessories:	None
Order ref.:	BLASI	Notes:	1. All dimensions are in mm unless otherwise specified. 2. All dimensions are subject to change without notice. 3. All dimensions are subject to change without notice.
Company:	BLASI	Address:	BLASI S.p.A. - Via S. Maria Maddalena, 1 - 20139 Milano, Italy
Phone:	+39 02 8340000	Fax:	+39 02 8340001
E-mail:	blasi@blasi.it	Website:	www.blasi.it
Project:	K21A-SM1-36	Drawn by:	DL
Checked by:	DL	Scale:	A0 = 1:1
Project name:	SAMPLE DRAWING ONLY	Configuration:	None